

# Sea Link

## Volume 6: Environmental Statement

Document: 6.4.2.2.A

Part 2 Suffolk

Chapter 2 Appendix 2.2.A

Phase 1 Habitat Survey Report (including Badgers and Important Hedgerows)

- Figures (Redacted)

Planning Inspectorate Reference: EN020026

Version: B

June 2025

Infrastructure Planning (Applications: Prescribed Forms and Procedure)

Regulations 2009 Regulation 5(2)(a)

# Contents

## Application Document 6.4.2.2.A Phase 1 Habitat Survey Report (including Badgers and Important Hedgerows) - Figures

- Application Document 6.4.2.2.A.1 Suffolk Phase 1 Survey Results
- Application Document 6.4.2.2.A.2 Suffolk Phase 1 Land Parcels
- Application Document 6.4.2.2.A.3 Suffolk Target Notes
- Application Document 6.4.2.2.A.4 Suffolk Badger Evidence Locations (Redacted)
- Application Document 6.4.2.2.A.5 Suffolk Designated Sites
- Application Document 6.4.2.2.A.6 Suffolk Arable Flora
- Application Document 6.4.2.2.A.7 Important Hedgerows



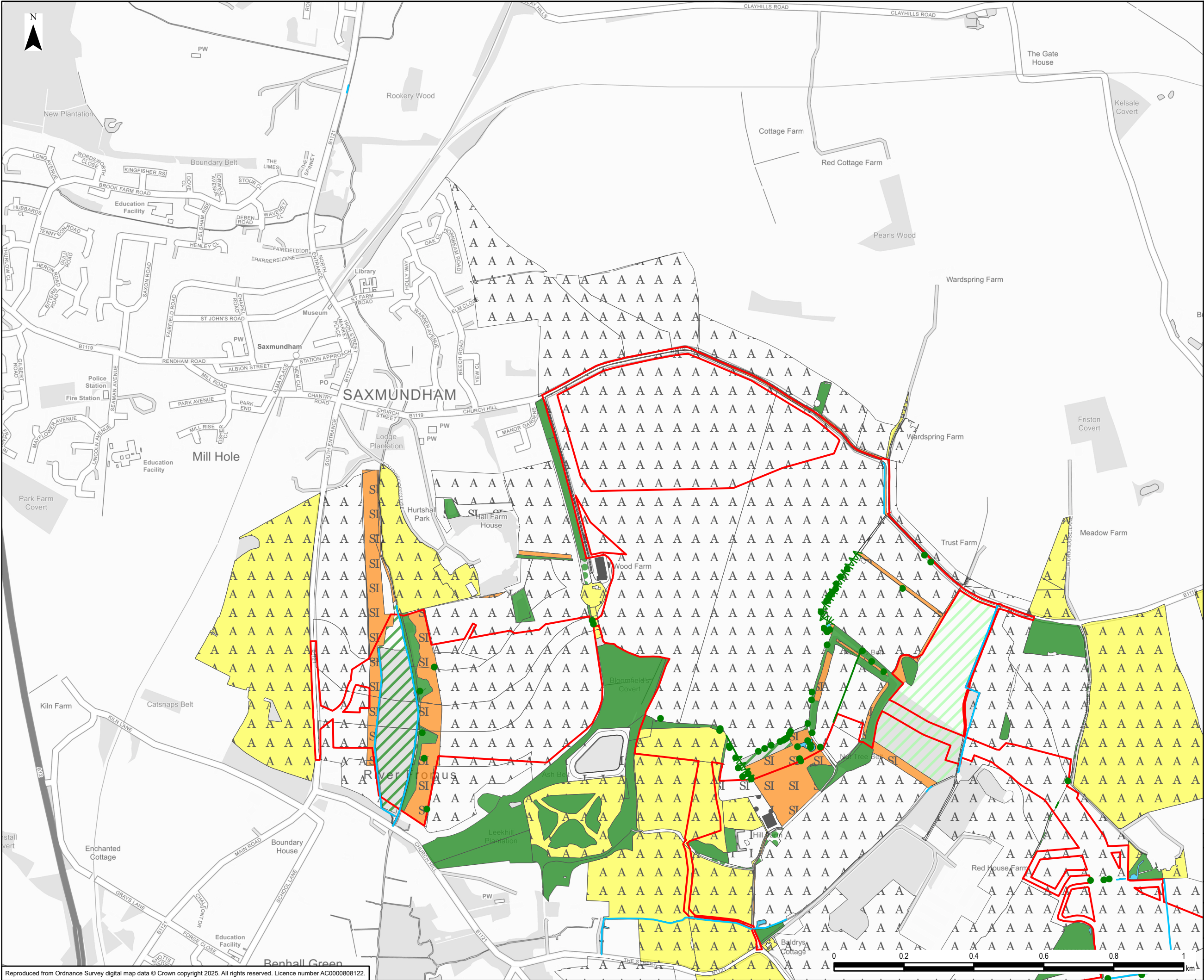

- Legend**
- Suffolk Onshore Scheme Boundary
  - Phase 1 Habitat Survey**
    - A3.1 - Broadleaved parkland/scattered trees (individual)
    - G2 - Running water
    - A3.1 - Broadleaved parkland/scattered trees (line)
    - J2.1.2 - Intact hedge - species-poor
    - J2.2.2 - Defunct hedge - species-poor
    - J2.3.1 - Hedge with trees - native species-rich
    - J2.3.2 - Hedge with trees - species-poor
    - A1.1.1 - Broadleaved woodland - semi-natural
    - A1.1.2 - Broadleaved woodland - plantation
    - A1.2.2 - Coniferous woodland - plantation
    - A2.1 - Scrub - dense/continuous
    - A3.1 - Broadleaved parkland/scattered trees
    - B2.2 - Neutral grassland - semi-improved
    - B4 - Improved grassland
    - B6 - Poor semi-improved grassland
    - G1 - Standing water
    - G2 - Running water
    - J1.1 - Cultivated/disturbed land - arable
    - J1.2 - Cultivated/disturbed land - amenity grassland
    - J1.4 - Introduced shrub
    - J2.6 - Dry ditch
    - J3.6 - Buildings
    - J4 - Bare ground
    - J5 - Other habitat

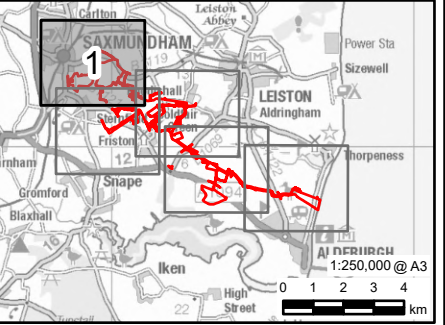

0	04/02/2025	ENVIRONMENTAL STATEMENT	EB	DF	SG
Rev	Date	Description	GIS	Chk	App
nationalgrid					
Scheme: SEA LINK					
Document Title: SUFFOLK PHASE 1 SURVEY RESULTS					
Creator: EB	Date: 04/02/2025	Checker: DF	Date: 04/02/2025	Approver: SG	Date: 04/02/2025
Document Ref: FIGURE 6.4.2.2.A.1	Scale: 1:10,000	Format: A3	Sheets: 1	Rev: 0	



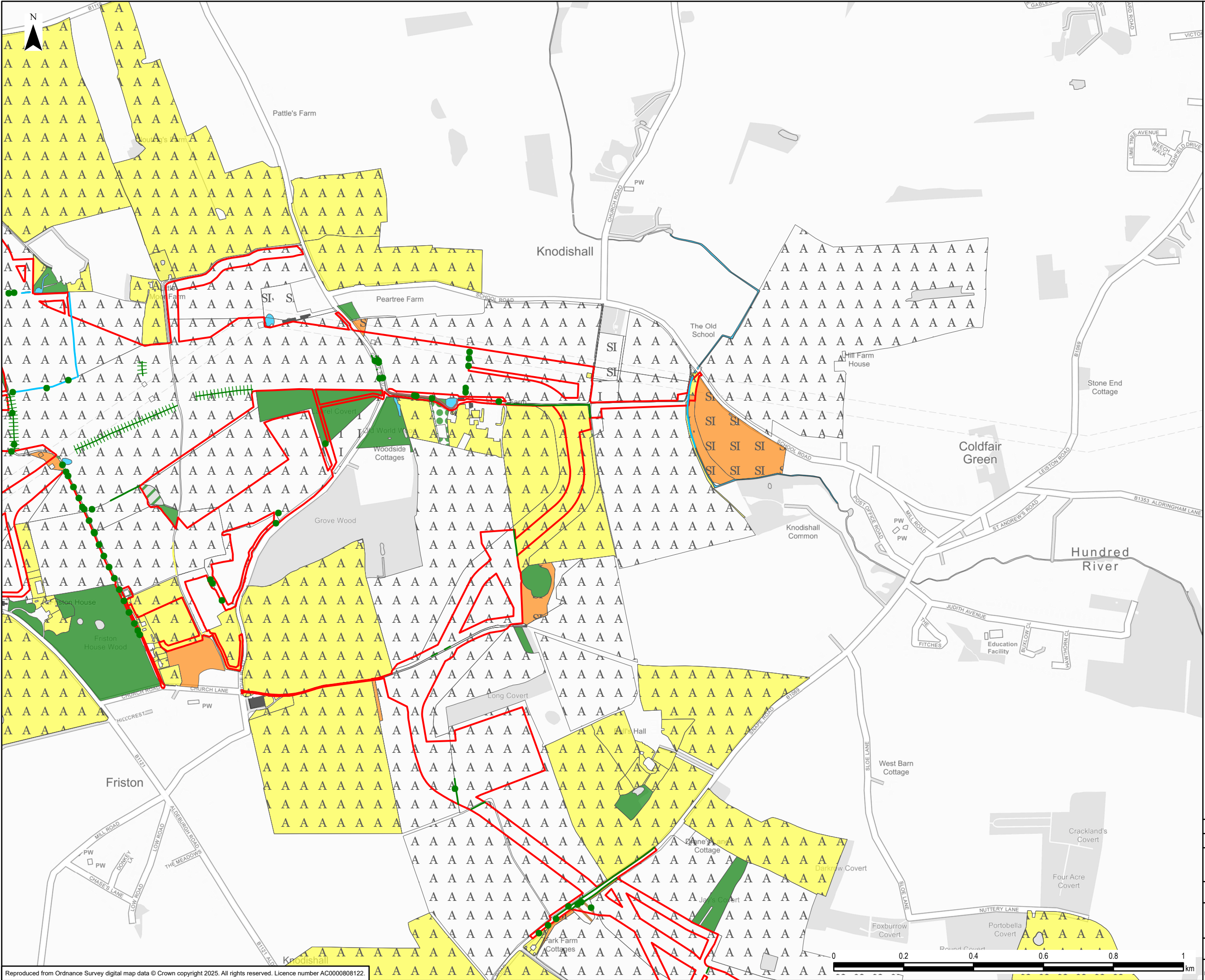

- Legend**
- Suffolk Onshore Scheme Boundary**
- Phase 1 Habitat Survey**
- A3.1 - Broadleaved parkland/scattered trees (individual)
  - G2 - Running water
  - A3.1 - Broadleaved parkland/scattered trees (line)
  - J2.1.2 - Intact hedge - species-poor
  - J2.2.2 - Defunct hedge - species-poor
  - J2.3.2 - Hedge with trees - species-poor
  - <all other values>
  - A1.1.1 - Broadleaved woodland - semi-natural
  - A1.1.2 - Broadleaved woodland - plantation
  - A2.1 - Scrub - dense/continuous
  - A2.2 - Scrub - scattered
  - A3.1 - Broadleaved parkland/scattered trees
  - B2.1 - Neutral grassland - unimproved
  - B2.2 - Neutral grassland - semi-improved
  - B4 - Improved grassland
  - B6 - Poor semi-improved grassland
  - C3.1 - Other tall herb and fern - ruderal
  - G1 - Standing water
  - G2 - Running water
  - J1.1 - Cultivated/disturbed land - arable
  - J1.2 - Cultivated/disturbed land - amenity grassland
  - J2.1.2 - Intact hedge - species-poor
  - J3.6 - Buildings
  - J4 - Bare ground
  - J5 - Other habitat

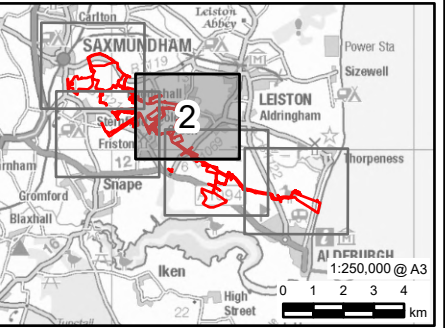

0	04/02/2025	ENVIRONMENTAL STATEMENT	EB	DF	SG
Rev	Date	Description	GIS	Chk	App
nationalgrid					
Scheme: SEA LINK					
Document Title: SUFFOLK PHASE 1 SURVEY RESULTS					
Creator: EB	Date: 04/02/2025	Checker: DF	Date: 04/02/2025	Approver: SG	Date: 04/02/2025
Document Ref: FIGURE 6.4.2.2.A.1	Scale: 1:10,000	Format: A3	Sheets: 1	Rev: 0	



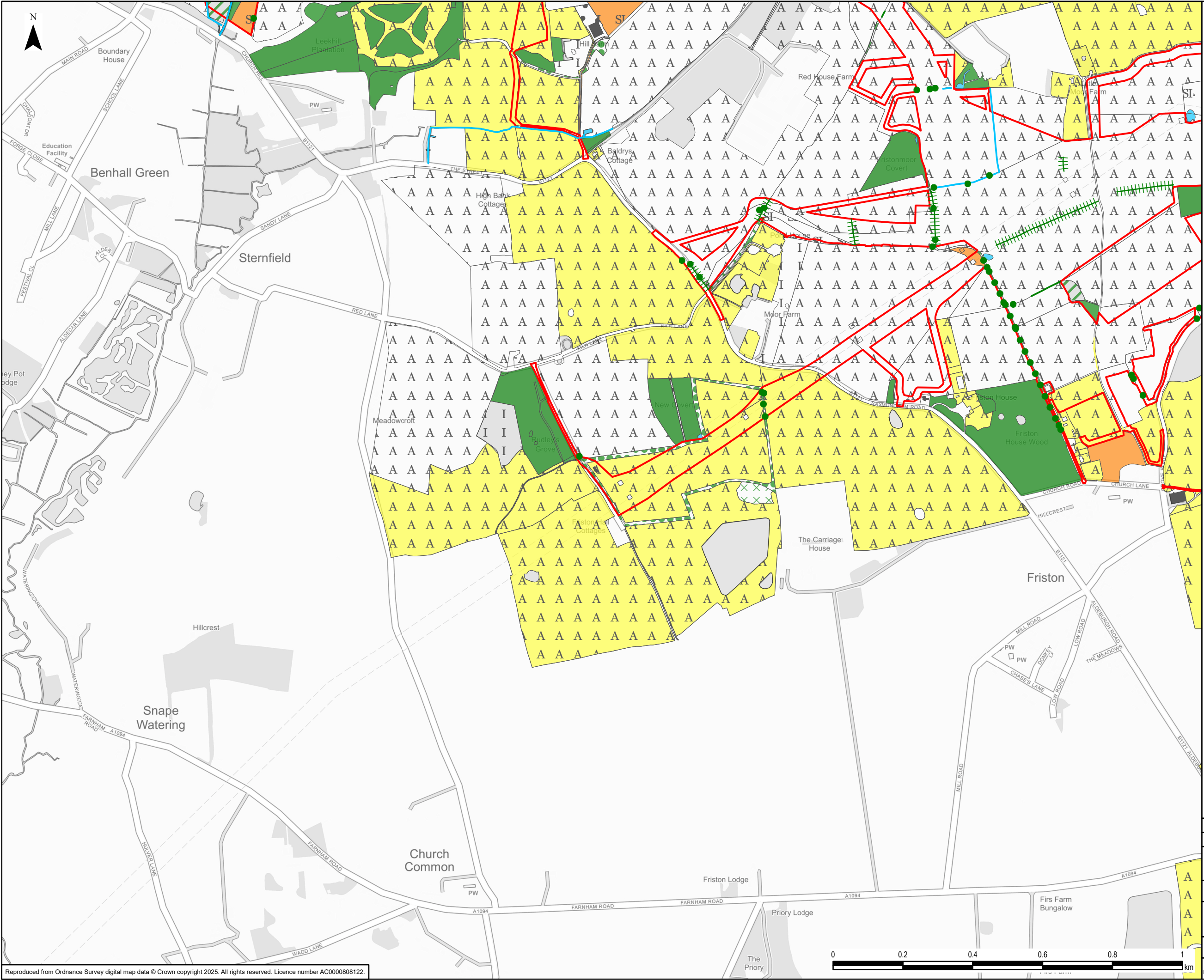

**Legend**

- Suffolk Onshore Scheme Boundary
- Phase 1 Habitat Survey**
  - A3.1 - Broadleaved parkland/scattered trees (individual)
  - G2 - Running water
  - A3.1 - Broadleaved parkland/scattered trees (line)
  - J2.1.2 - Intact hedge - species-poor
  - J2.2.2 - Defunct hedge - species-poor
  - J2.3.2 - Hedge with trees - species-poor
  - A1.1.1 - Broadleaved woodland - semi-natural
  - A1.1.2 - Broadleaved woodland - plantation
  - A2.1 - Scrub - dense/continuous
  - A2.2 - Scrub - scattered
  - A3.1 - Broadleaved parkland/scattered trees
  - B2.1 - Neutral grassland - unimproved
  - B2.2 - Neutral grassland - semi-improved
  - B4 - Improved grassland
  - B6 - Poor semi-improved grassland
  - G1 - Standing water
  - G2 - Running water
  - J1.1 - Cultivated/disturbed land - arable
  - J1.2 - Cultivated/disturbed land - amenity grassland
  - J1.4 - Introduced shrub
  - J3.6 - Buildings
  - J4 - Bare ground
  - J5 - Other habitat

0	04/02/2025	ENVIRONMENTAL STATEMENT	EB	DF	SG
Rev	Date	Description	GIS	Chk	App
<b>nationalgrid</b>					
Scheme: SEA LINK					
Document Title: SUFFOLK PHASE 1 SURVEY RESULTS					
Creator: EB	Date: 04/02/2025	Checker: DF	Date: 04/02/2025	Approver: SG	Date: 04/02/2025
Document Ref: FIGURE 6.4.2.2.A.1	Scale: 1:10,000	Format: A3	Sheets: 1	Rev: 0	



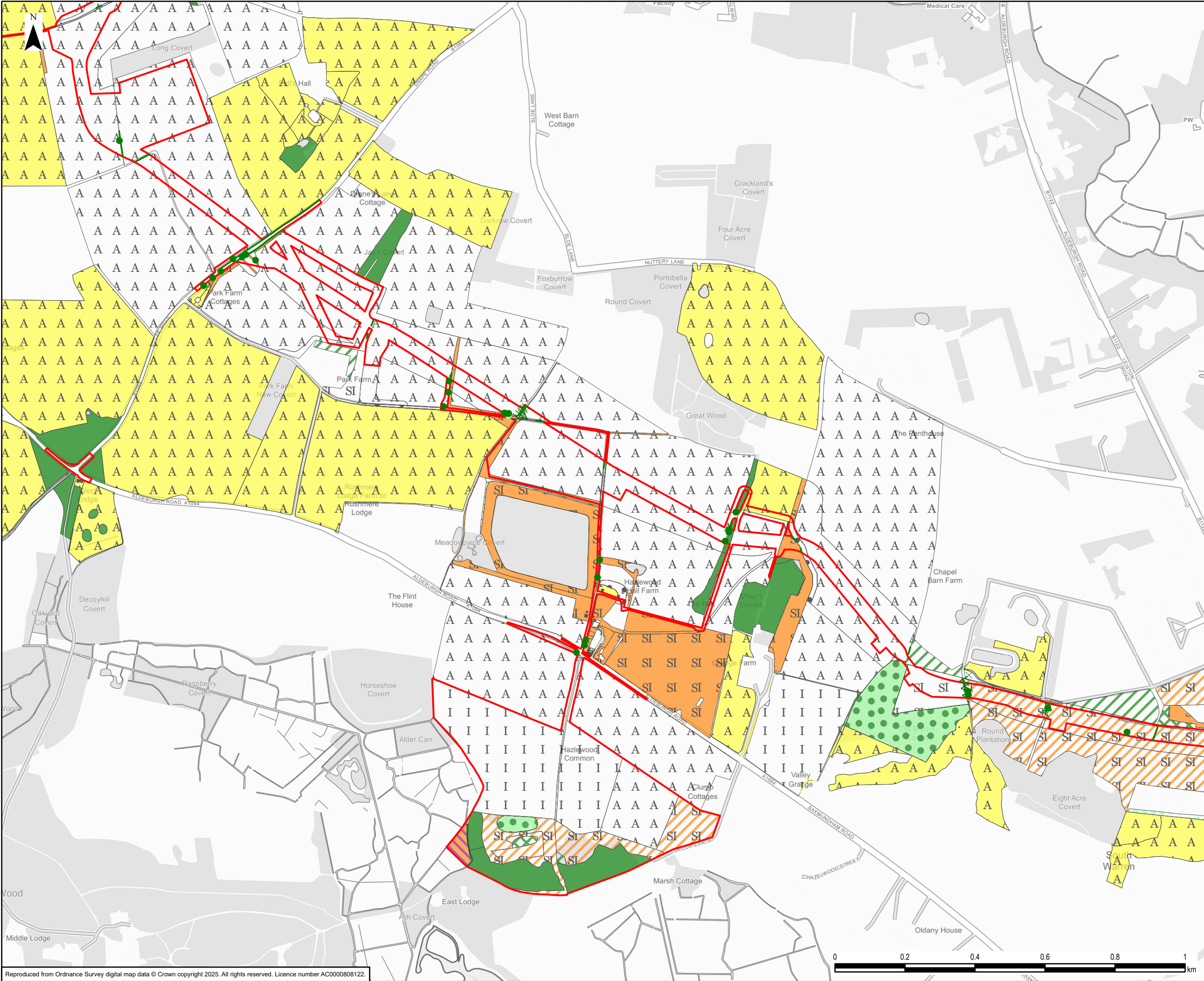

**Legend**

Suffolk Onshore Scheme Boundary

**Phase 1 Habitat Survey**

A3.1 - Broadleaved parkland/scattered trees (individual)

A3.1 - Broadleaved parkland/scattered trees (line)

A3.2 - Coniferous parkland/scattered trees

J2.1.2 - Intact hedge - species-poor

J2.2.1 - Defunct hedge - native species-rich

J2.2.2 - Defunct hedge - species-poor

J2.3.2 - Hedge with trees - species-poor

A1.1.1 - Broadleaved woodland - semi-natural

A1.1.2 - Broadleaved woodland - plantation

A1.3.1 - Mixed woodland - semi-natural

A2.1 - Scrub - dense/continuous

A2.2 - Scrub - scattered

A3.1 - Broadleaved parkland/scattered trees

A3.2 - Coniferous parkland/scattered trees

B1.2 - Acid grassland - semi-improved

B2.2 - Neutral grassland - semi-improved

B4 - Improved grassland

B5 - Marsh/marshy grassland

B6 - Poor semi-improved grassland

C3.1 - Other tall herb and fern - ruderal

G2 - Running water

J1.1 - Cultivated/disturbed land - arable

J1.2 - Cultivated/disturbed land - amenity grassland

J2.1.2 - Intact hedge - species-poor

J3.6 - Buildings

J4 - Bare ground

J5 - Other habitat

0	04/02/2025	ENVIRONMENTAL STATEMENT	EB	DF	SG
Rev	Date	Description	GIS	Chk	App
<b>nationalgrid</b>					
Scheme: SEA LINK					
Document Title: SUFFOLK PHASE 1 SURVEY RESULTS					
Creator: EB	Date: 04/02/2025	Checker: DF	Date: 04/02/2025	Approver: SG	Date: 04/02/2025
Document Ref: FIGURE 6.4.2.2.A.1	Scale: 1:10,000	Format: A3	Sheets: 1	Rev: 0	

Reproduced from Ordnance Survey digital map data © Crown copyright 2025. All rights reserved. Licence number AC0000808122.

Document Path: L:\Legacy\UKMCR1FP002-V11E\Proposal\3512\SEAL GIS\02\_Maps\Environmental Statement\Ecology and Biodiversity\Sea\_Link\_ES\_Fig6-4-2-2-A-1\_Suffolk\_Phase1\_Survey\_Results\_20250204\_EB.aprx



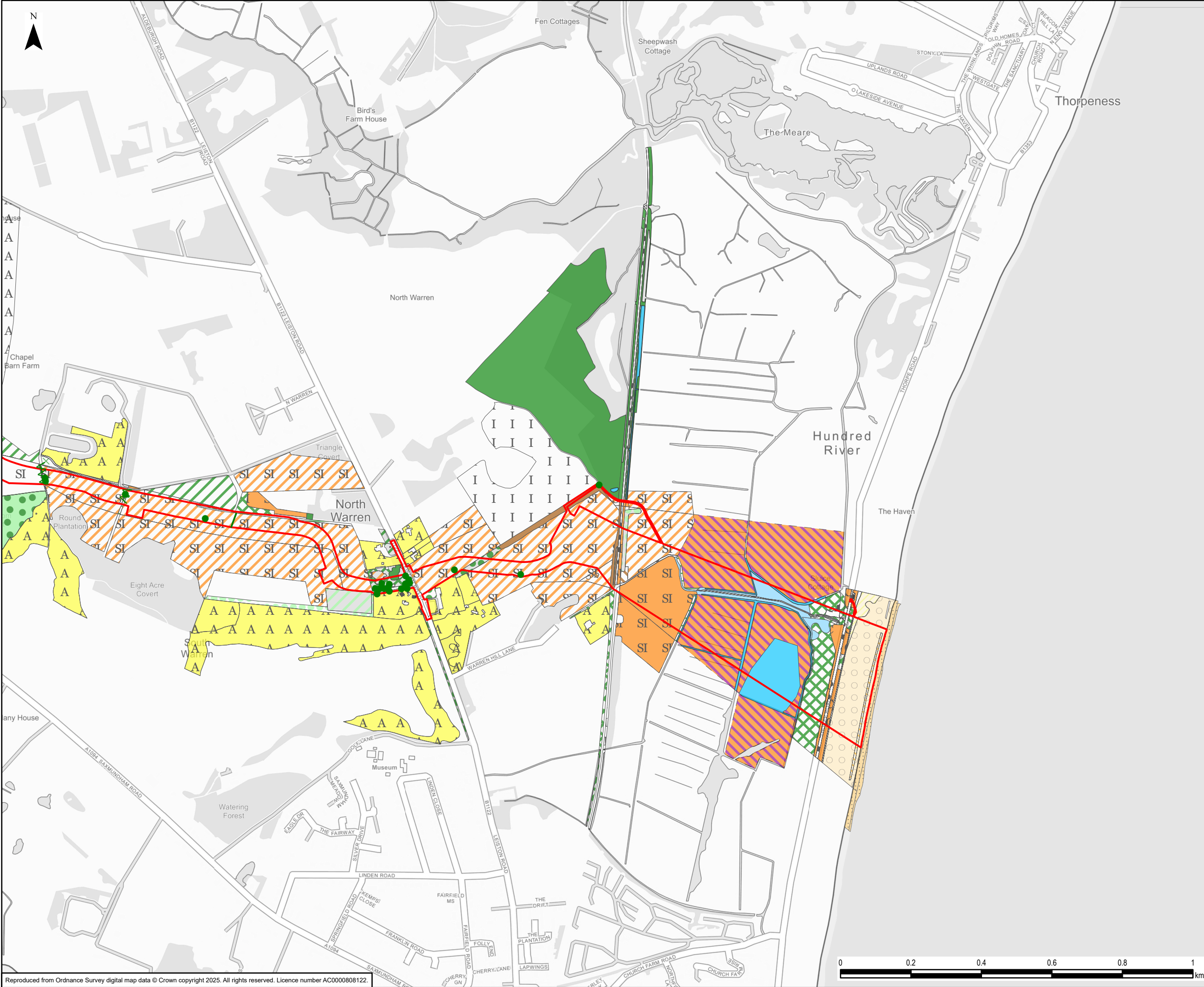

- Legend**
- Suffolk Onshore Scheme Boundary**
- Phase 1 Habitat Survey**
- A3.1 - Broadleaved parkland/scattered trees (individual)
  - A3.1 - Broadleaved parkland/scattered trees (line)
  - J2.1.2 - Intact hedge - species-poor
  - J2.2.1 - Defunct hedge - native species-rich
  - A1.1.1 - Broadleaved woodland - semi-natural
  - A1.1.2 - Broadleaved woodland - plantation
  - A1.2.2 - Coniferous woodland - plantation
  - A1.3.1 - Mixed woodland - semi-natural
  - A2.1 - Scrub - dense/continuous
  - A2.2 - Scrub - scattered
  - A3.1 - Broadleaved parkland/scattered trees
  - A3.2 - Coniferous parkland/scattered trees
  - B1.2 - Acid grassland - semi-improved
  - B2.2 - Neutral grassland - semi-improved
  - B4 - Improved grassland
  - B5 - Marsh/marshy grassland
  - B6 - Poor semi-improved grassland
  - C1.1 - Bracken - continuous
  - C3.1 - Other tall herb and fern - ruderal
  - F1 - Swamp
  - G1 - Standing water
  - H1.1 - Intertidal - mud/sand
  - H3 - Shingle above high tide mark
  - H6.5 - Dune grassland
  - H6.6 - Dune heath
  - H8.4 - Coastal grassland
  - J1.1 - Cultivated/disturbed land - arable
  - J1.2 - Cultivated/disturbed land - amenity grassland
  - J2.1.2 - Intact hedge - species-poor
  - J3.6 - Buildings
  - J4 - Bare ground

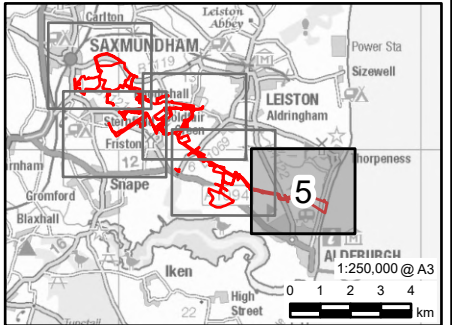

0	04/02/2025	ENVIRONMENTAL STATEMENT	EB	DF	SG
Rev	Date	Description	GIS	Chk	App
nationalgrid					
Scheme: SEA LINK					
Document Title: SUFFOLK PHASE 1 SURVEY RESULTS					
Creator: EB	Date: 04/02/2025	Checker: DF	Date: 04/02/2025	Approver: SG	Date: 04/02/2025
Document Ref: FIGURE 6.4.2.2.A.1	Scale: 1:10,000	Format: A3	Sheets: 1	Rev: 0	



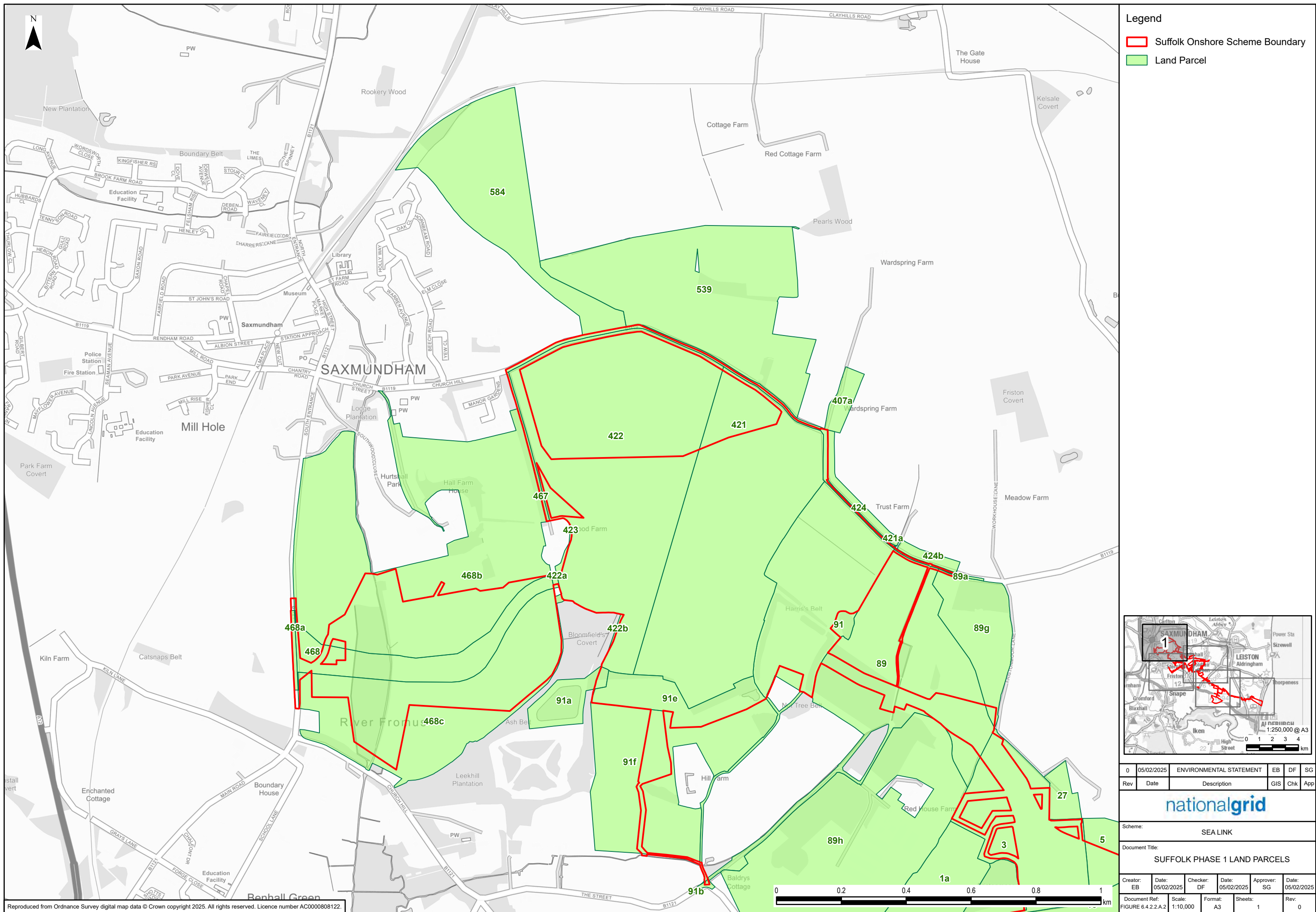



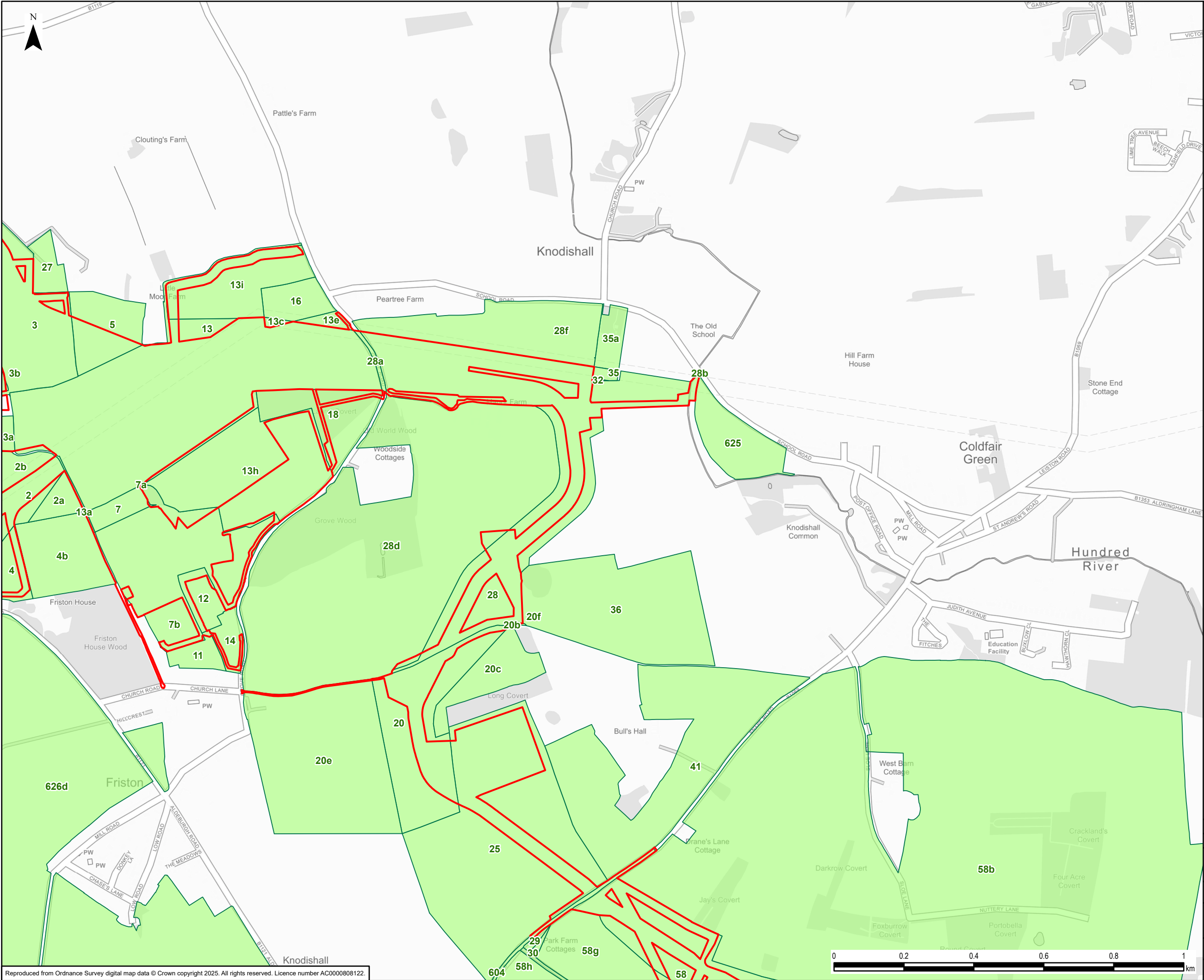

Suffolk Onshore Scheme Boundary

Land Parcel

0

05/02/2025

ENVIRONMENTAL STATEMENT

EB

DF

SG

Rev

Date

Description

GIS

Chk

App

nationalgrid

Scheme:

SEA LINK

Document Title:

SUFFOLK PHASE 1 LAND PARCELS

Creator:

EB

Date:

05/02/2025

Checker:

DF

Date:

05/02/2025

Approver:

SG

Date:

05/02/2025

Document Ref:

FIGURE 6.4.2.2.A.2

Scale:

1:10,000

Format:

A3

Sheets:

1

Rev:

0

0

0.2

0.4

0.6

0.8

1

km

Carton

Leiston Abbey

Power Sta

Sizewell

LEISTON Aldringham

Thorpe Ness

Alnham

Blaxhall

Iken

High Street

0

1

2

3

4

km

2

Reproduced from Ordnance Survey digital map data © Crown copyright 2025. All rights reserved. Licence number AC0000808122.

Document Path: L:\Legacy\UKMCR1FP002-V11E\Proposal\3512\SEAL GIS\02\_Maps\Environmental Statement\Ecology and Biodiversity\Sea\_Link\_ES\_Fig6-4-2-2-A-2\_Suffolk\_Phase1\_Land\_Parcel\_20250205\_EB.aprx

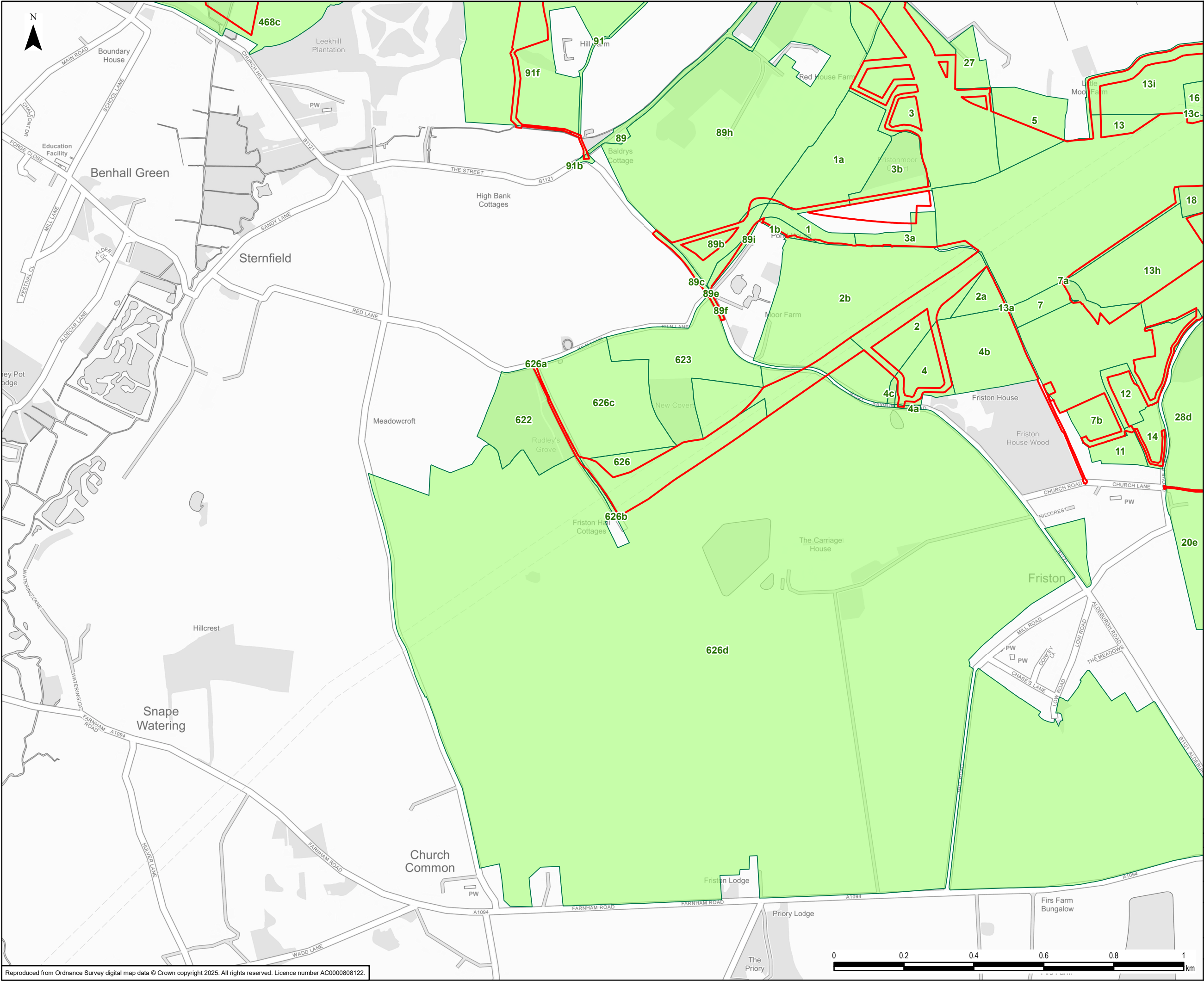

**Legend**

- Suffolk Onshore Scheme Boundary
- Land Parcel

0	05/02/2025	ENVIRONMENTAL STATEMENT	EB	DF	SG
Rev	Date	Description	GIS	Chk	App
Scheme:		SEA LINK			
Document Title:		SUFFOLK PHASE 1 LAND PARCELS			
Creator: EB	Date: 05/02/2025	Checker: DF	Date: 05/02/2025	Approver: SG	Date: 05/02/2025
Document Ref: FIGURE 6.4.2.2.A.2	Scale: 1:10,000	Format: A3	Sheets: 1	Rev: 0	



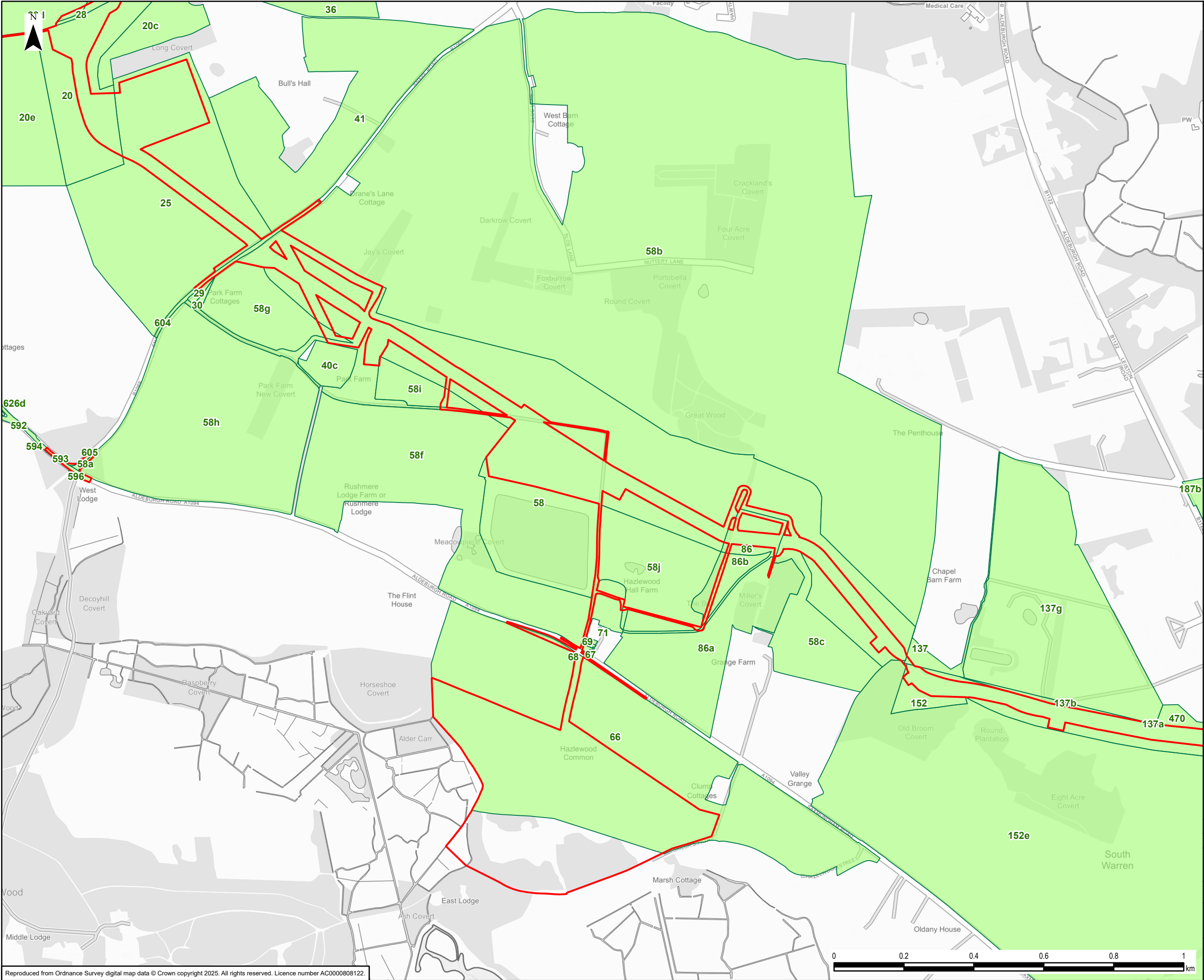

Legend

Suffolk Onshore Scheme Boundary

Land Parcel

0	05/02/2025	ENVIRONMENTAL STATEMENT	EB	DF	SG
Rev	Date	Description	GIS	Chk	App

nationalgrid

Scheme:SEA LINK

Document Title:SUFFOLK PHASE 1 LAND PARCELS

Creator:EB	Date:05/02/2025	Checker:DF	Date:05/02/2025	Approver:SG	Date:05/02/2025
Document Ref:FIGURE 6.4.2.2.A.2	Scale:1:10,000	Format:A3	Sheets:1	Rev:0	

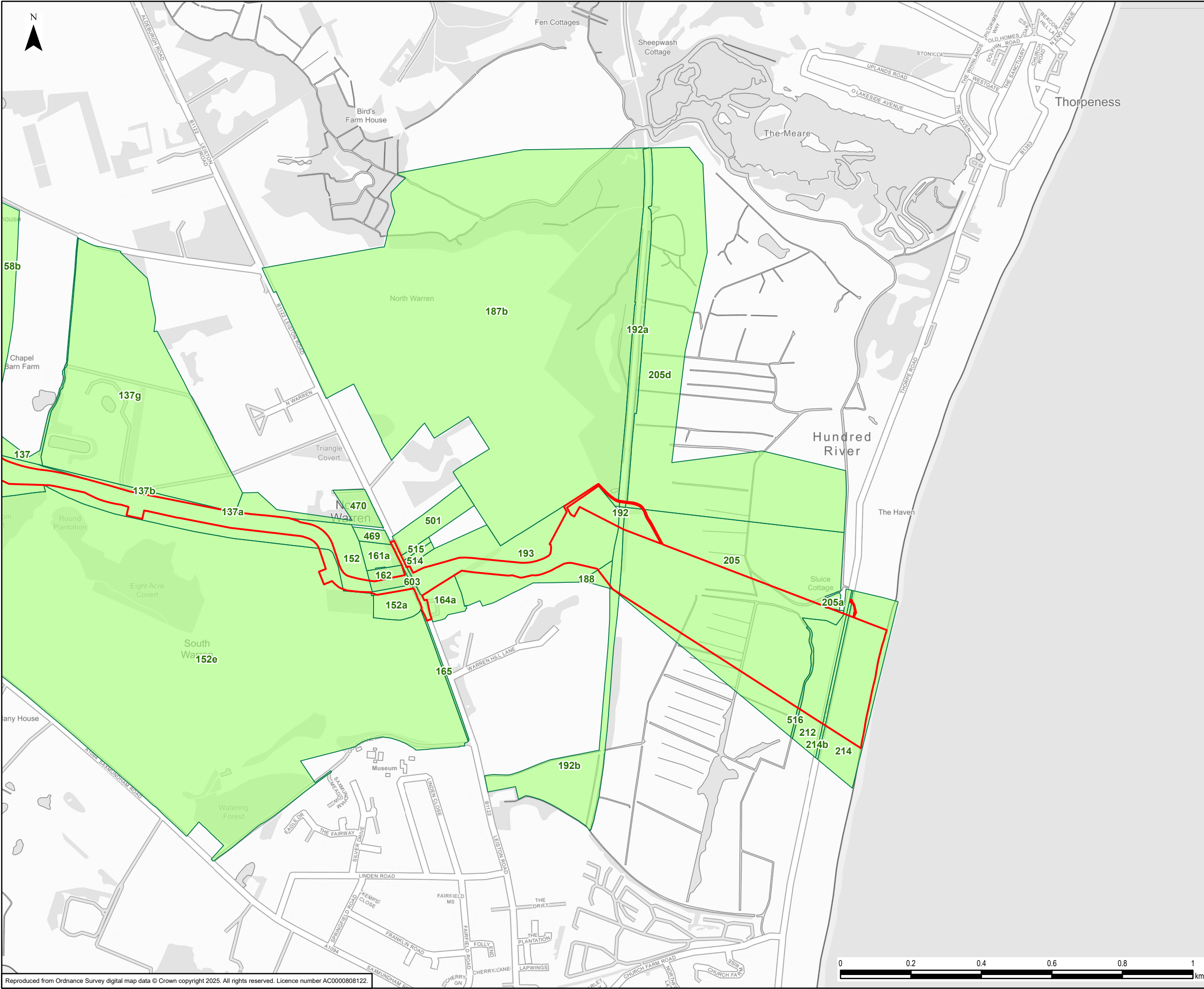

- Legend
- Suffolk Onshore Scheme Boundary
  - Land Parcel

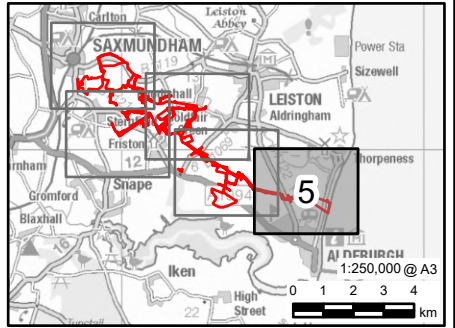

0	05/02/2025	ENVIRONMENTAL STATEMENT	EB	DF	SG
Rev	Date	Description	GIS	Chk	App



Scheme: SEA LINK

Document Title: SUFFOLK PHASE 1 LAND PARCELS

Creator: EB	Date: 05/02/2025	Checker: DF	Date: 05/02/2025	Approver: SG	Date: 05/02/2025
Document Ref: FIGURE 6.4.2.2.A.2	Scale: 1:10,000	Format: A3	Sheets: 1	Rev: 0	



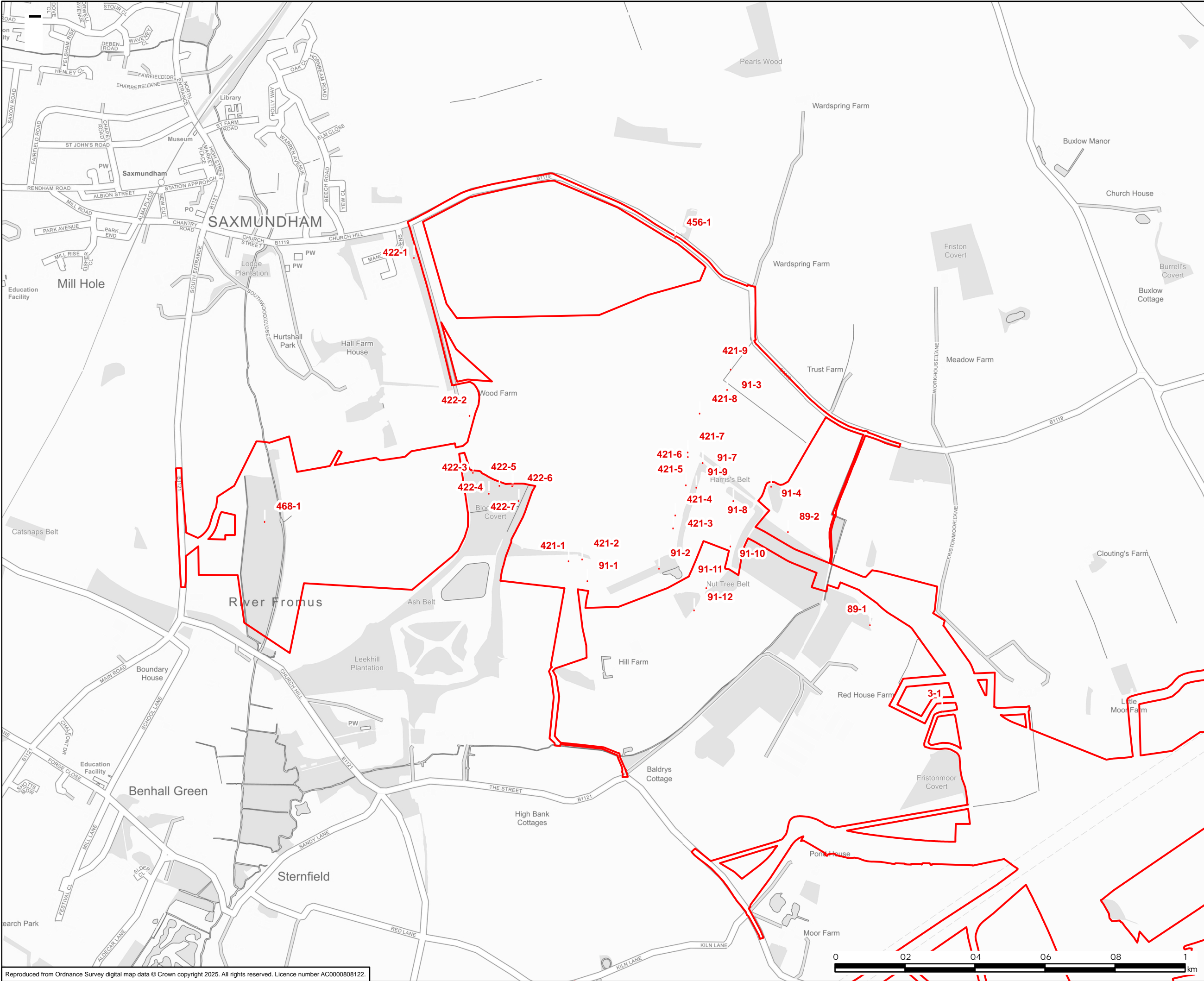

Legend

Suffolk Onshore Scheme Boundary

Target Note

0	20/02/2025	ENVIRONMENTAL STATEMENT	EB	DF	SG
Rev	Date	Description	GIS	Chk	App

nationalgrid

Scheme:SEA LINK

Document Title:SUFFOLK TARGET NOTES

Creator:EB	Date:20/02/2025	Checker:DF	Date:20/02/2025	Approver:SG	Date:20/02/2025
Document Ref:FIGURE 6.4.2.2.A.3	Scale:1:10,000	Format:A3	Sheets:1	Rev:0	

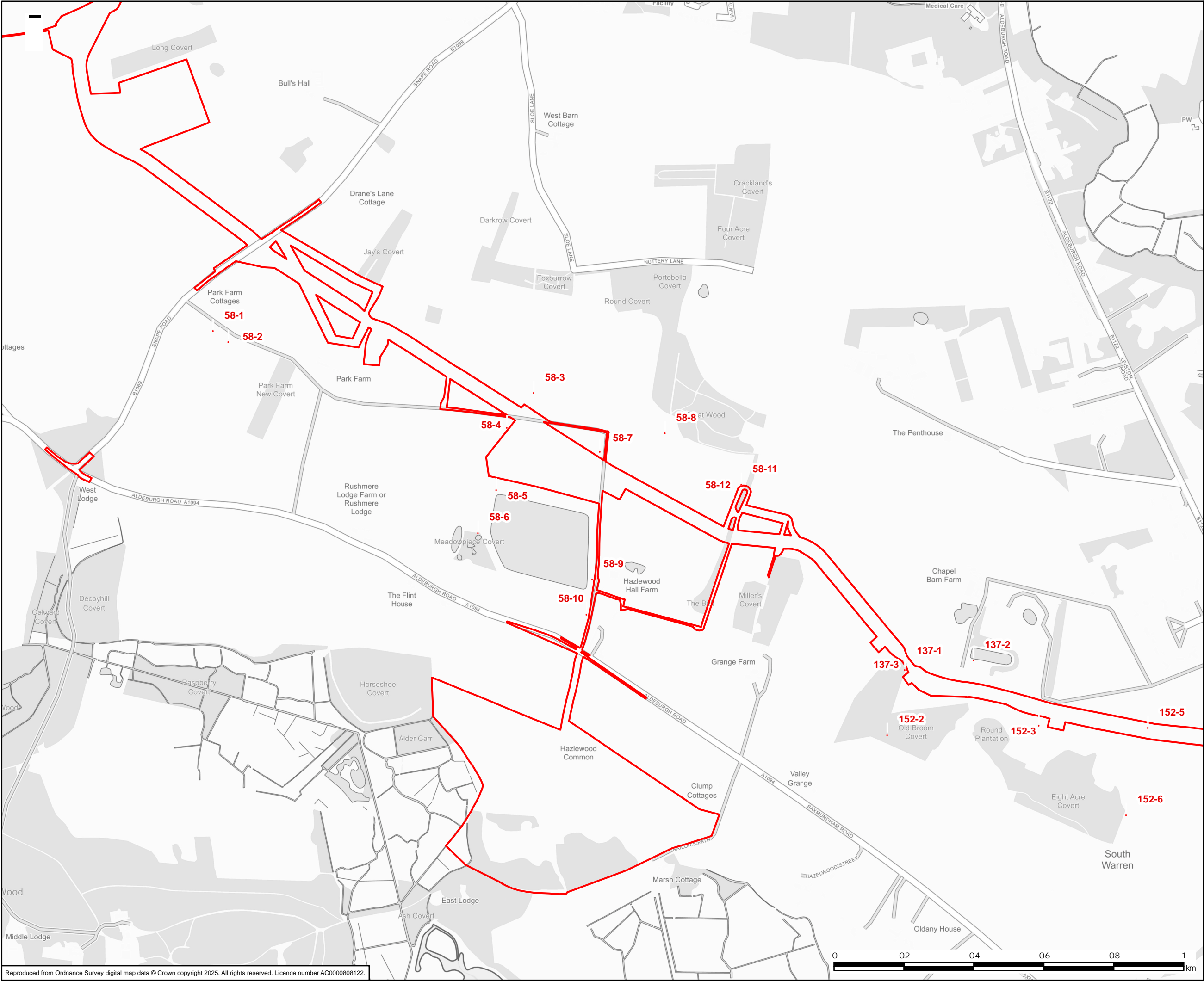

**Legend**

Suffolk Onshore Scheme Boundary

Target Note

0	20/02/2025	ENVIRONMENTAL STATEMENT	EB	DF	SG
Rev	Date	Description	GIS	Chk	App
<b>nationalgrid</b>					
Scheme: SEA LINK					
Document Title: SUFFOLK TARGET NOTES					
Creator: EB	Date: 20/02/2025	Checker: DF	Date: 20/02/2025	Approver: SG	Date: 20/02/2025
Document Ref: FIGURE 6.4.2.2.A.3	Scale: 1:10,000	Format: A3	Sheets: 1	Rev: 0	



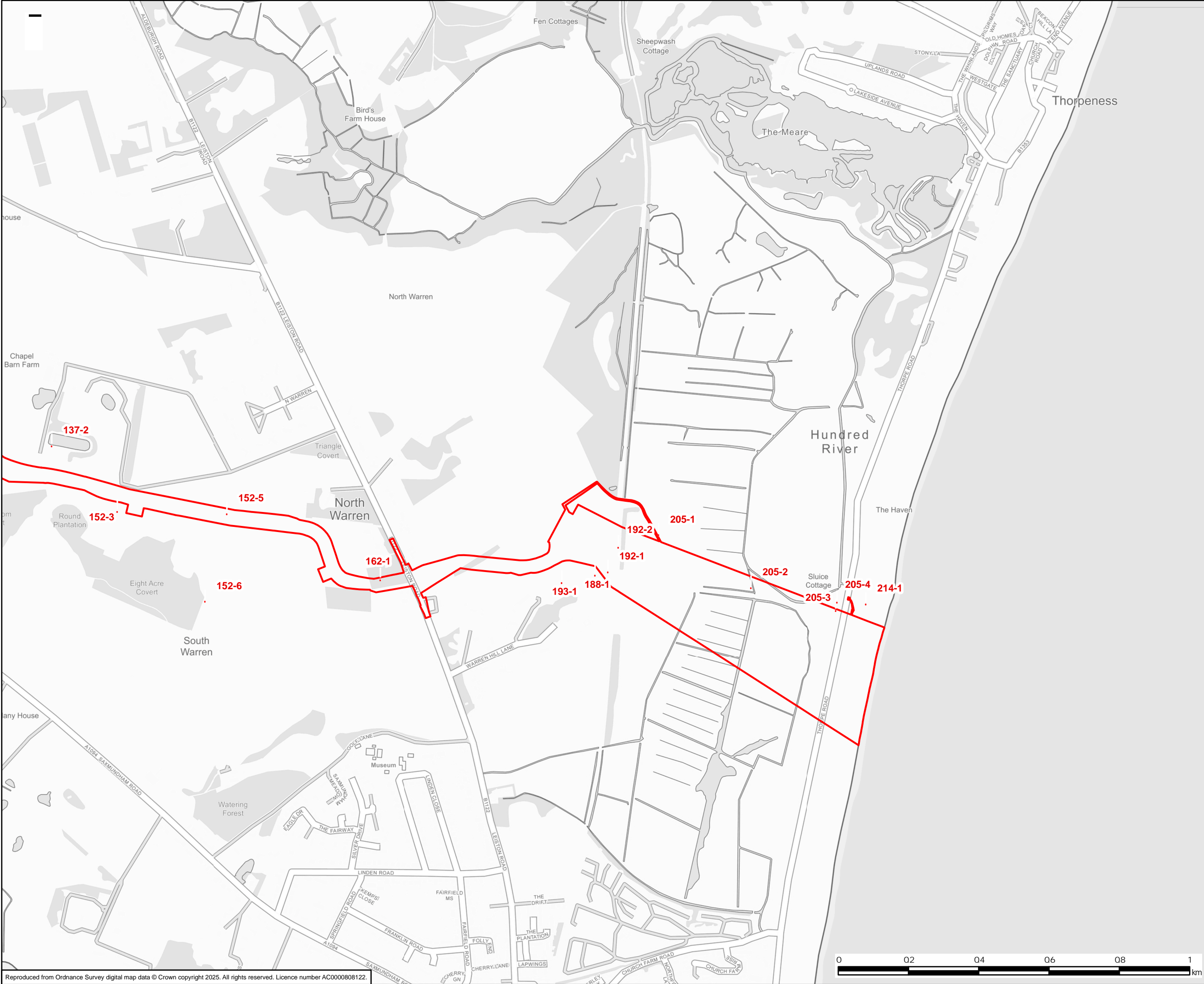

Legend

Suffolk Onshore Scheme Boundary

Target Note

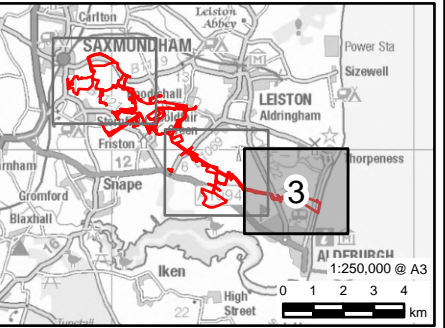

0	20/02/2025	ENVIRONMENTAL STATEMENT	EB	DF	SG
Rev	Date	Description	GIS	Chk	App
nationalgrid					
Scheme:		SEA LINK			
Document Title:		SUFFOLK TARGET NOTES			
Creator: EB	Date: 20/02/2025	Checker: DF	Date: 20/02/2025	Approver: SG	Date: 20/02/2025
Document Ref: FIGURE 6.4.2.2.A.3	Scale: 1:10,000	Format: A3	Sheets: 1	Rev: 0	

*Application Document 6.4.2.2.A.4 Suffolk Badger Evidence Locations  
[Removed for reasons of confidentiality]*



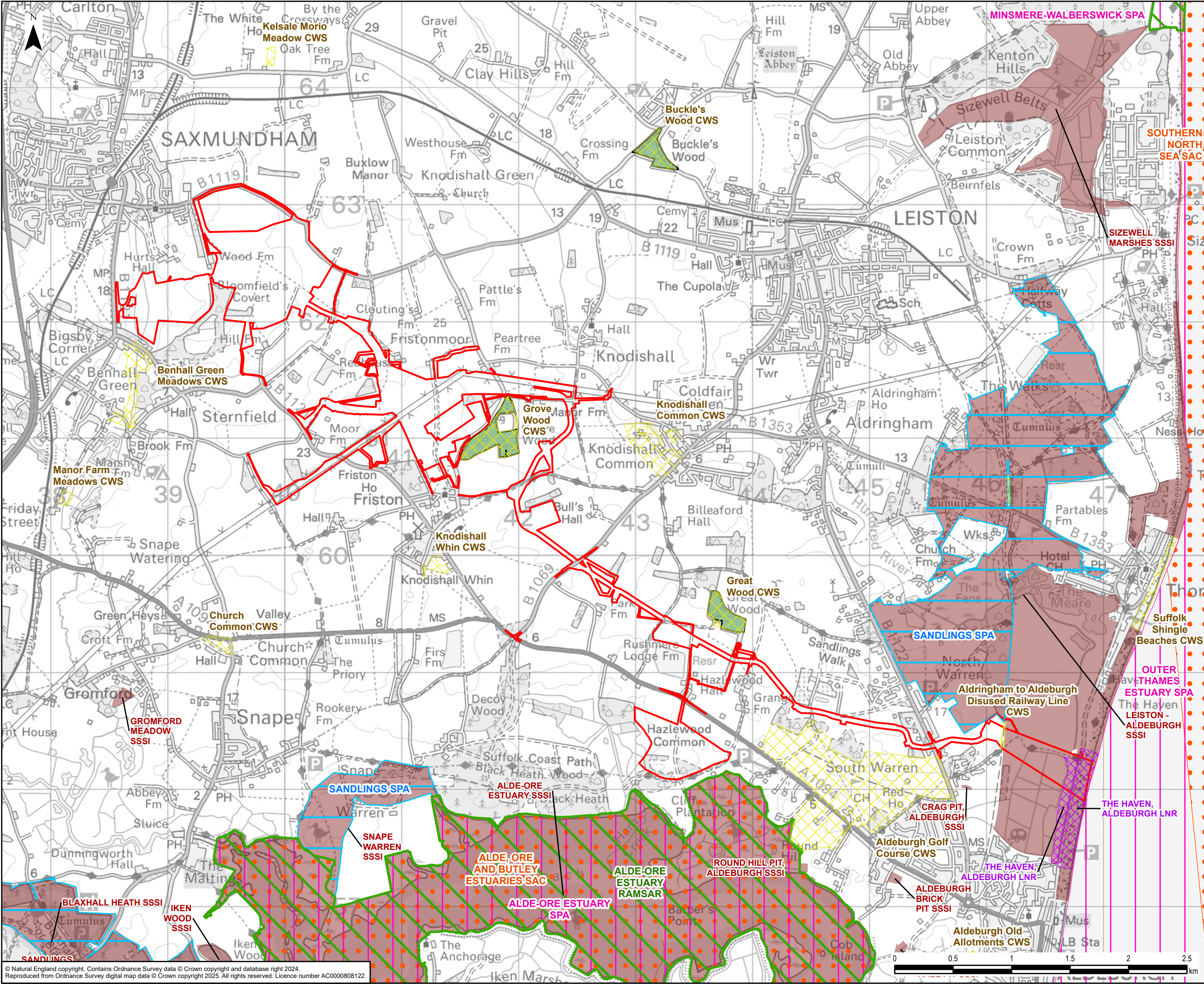

**Legend**

- Suffolk Onshore Scheme Boundary
- Special Area of Conservation (SAC) with Marine Components
- Special Protection Area (SPA)
- SPA with Marine Components
- Site of Special Scientific Interest (SSSI)
- Ramsar
- Local Nature Reserve (LNR)
- County Wildlife Site (CWS)
- Ancient Woodland

0	12/02/2025	ENVIRONMENTAL STATEMENT	EB	DF	SG
Rev	Date	Description	GIS	Chk	App

Scheme: SEA LINK

Document Title: SUFFOLK DESIGNATED SITES

Creator: EB	Date: 12/02/2025	Checker: DF	Date: 12/02/2025	Approver: SG	Date: 12/02/2025
Document Ref: FIGURE 6.4.2.2.A.5	Scale: 1:30,000	Format: A3	Sheets: 1	Rev: 0	



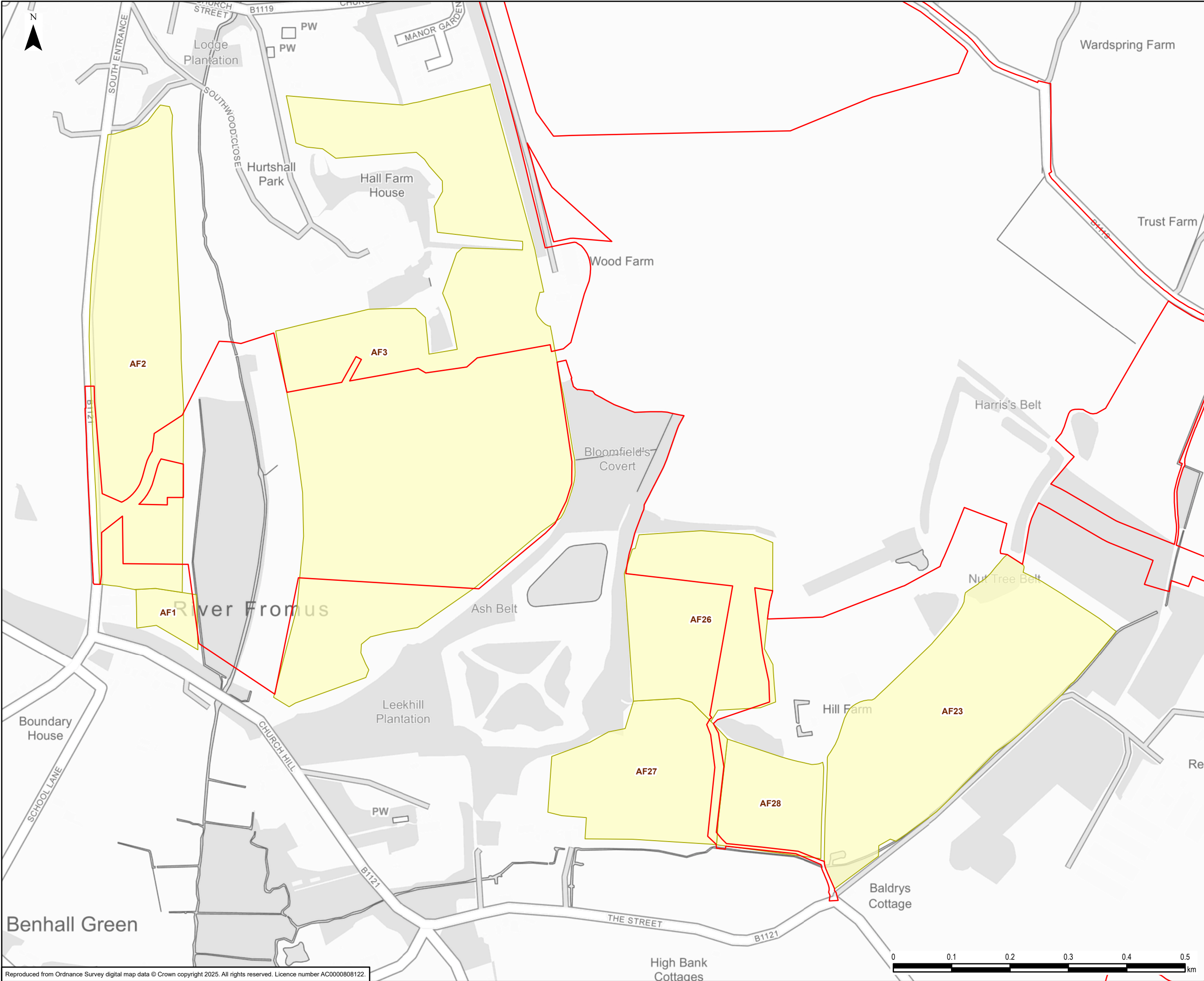

**Legend**

- Suffolk Onshore Scheme Boundary
- Arable Flora

0	13/02/2025	ENVIRONMENTAL STATEMENT	EB	DF	SG
Rev	Date	Description	GIS	Chk	App
<b>nationalgrid</b>					
Scheme: SEA LINK					
Document Title: SUFFOLK ARABLE FLORA					
Creator: EB	Date: 13/02/2025	Checker: DF	Date: 13/02/2025	Approver: SG	Date: 13/02/2025
Document Ref: FIGURE 6.4.2.2.A.6	Scale: 1:6,000	Format: A3	Sheets: 1	Rev: 0	



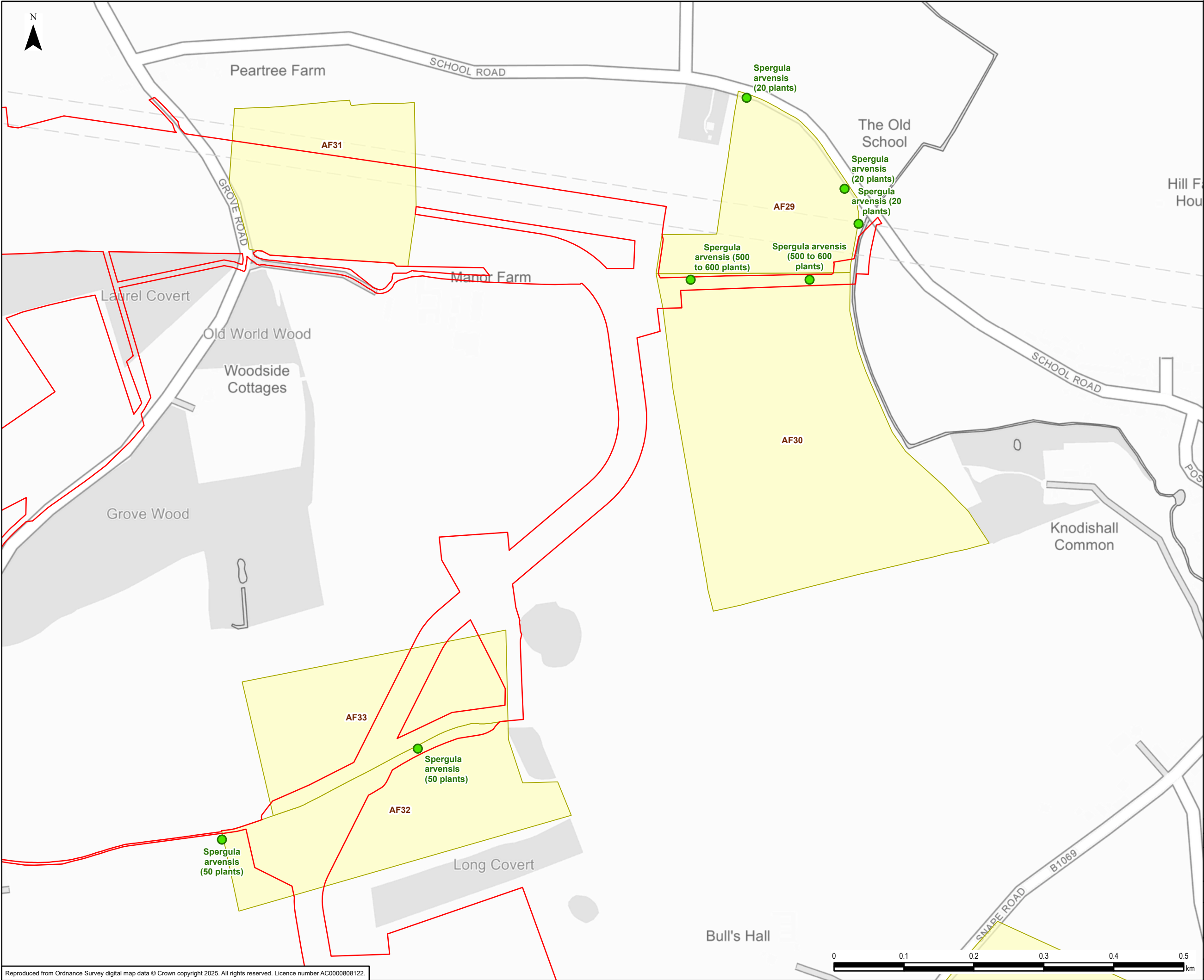

Legend

- Suffolk Onshore Scheme Boundary
- Arable Flora
- Target Note

0	13/02/2025	ENVIRONMENTAL STATEMENT	EB	DF	SG
Rev	Date	Description	GIS	Chk	App

**nationalgrid**

Scheme: SEA LINK

Document Title: SUFFOLK ARABLE FLORA

Creator: EB	Date: 13/02/2025	Checker: DF	Date: 13/02/2025	Approver: SG	Date: 13/02/2025
Document Ref: FIGURE 6.4.2.2.A.6	Scale: 1:5,000	Format: A3	Sheets: 1	Rev: 0	

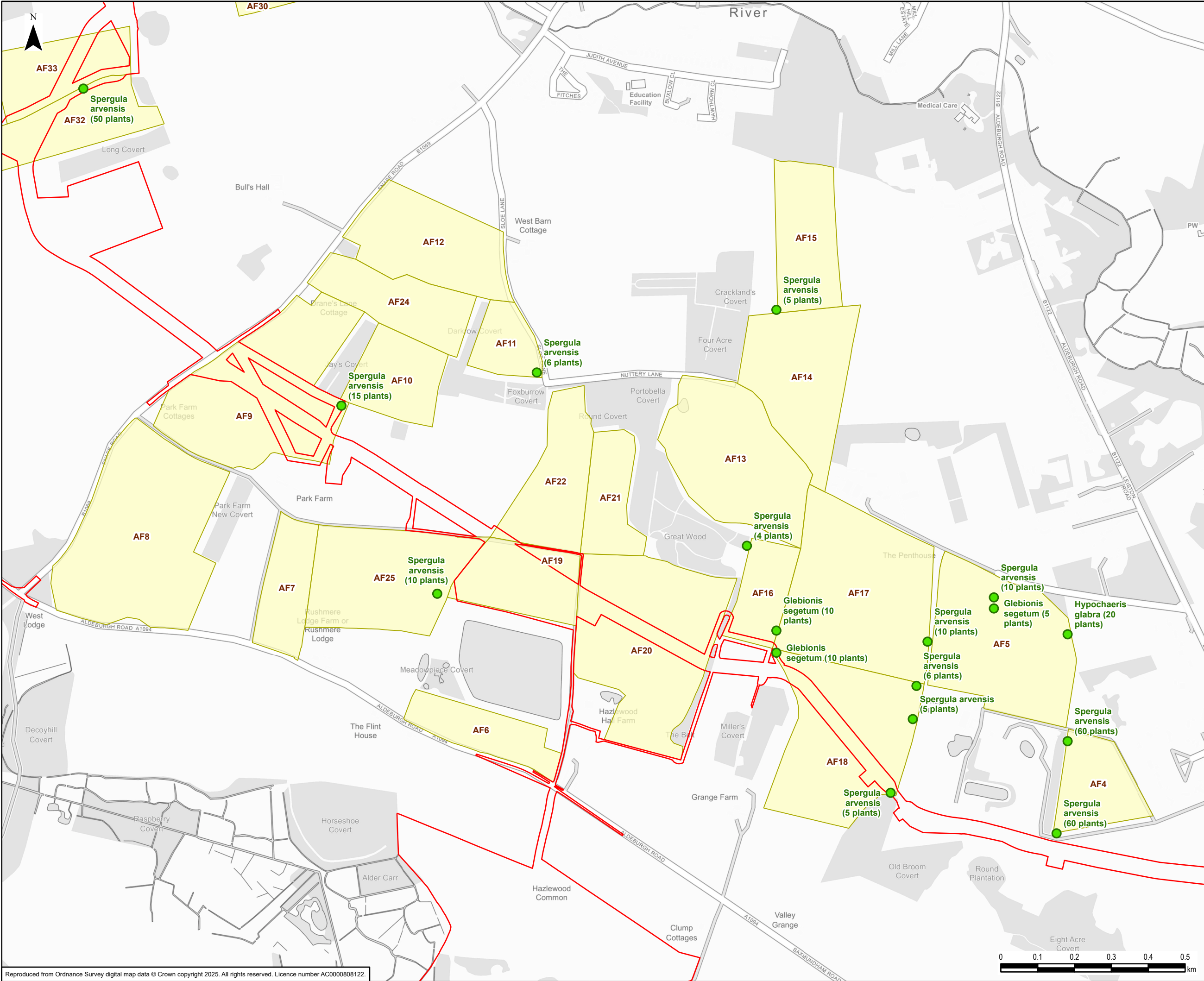

**Legend**

- Suffolk Onshore Scheme Boundary
- Arable Flora
- Target Note

0	13/02/2025	ENVIRONMENTAL STATEMENT	EB	DF	SG
Rev	Date	Description	GIS	Chk	App
Scheme: SEA LINK					
Document Title: SUFFOLK ARABLE FLORA					
Creator: EB	Date: 13/02/2025	Checker: DF	Date: 13/02/2025	Approver: SG	Date: 13/02/2025
Document Ref: FIGURE 6.4.2.2.A.6	Scale: 1:9,500	Format: A3	Sheets: 1	Rev: 0	



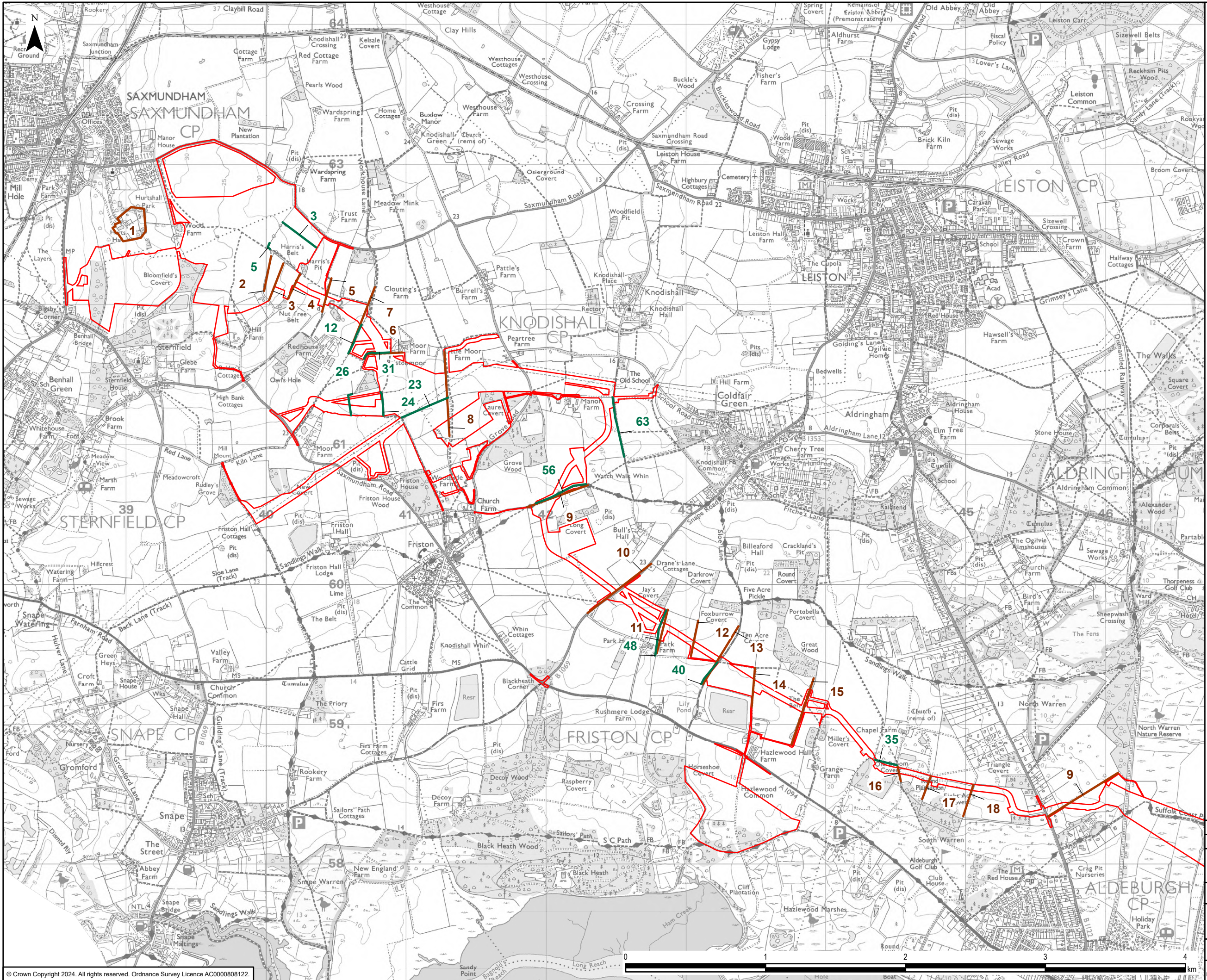

Legend

- Suffolk Onshore Scheme Boundary
- Ecologically important hedgerows
- Historically important hedgerows

0	04/02/2025	ENVIRONMENTAL STATEMENT	JH	EB	JR
Rev	Date	Description	GIS	Chk	App
nationalgrid					
Scheme: SEA LINK					
Document Title: IMPORTANT HEDGEROWS					
Creator: JH	Date: 04/02/2025	Checker: EB	Date: 04/02/2025	Approver: JR	Date: 04/02/2025
Document Ref: FIGURE 6.4.2.2.A.7	Scale: 1:25,000	Format: A3	Sheets: 1	Rev: 0	



National Grid plc  
National Grid House,  
Warwick Technology Park,  
Gallows Hill, Warwick.  
CV34 6DA United Kingdom

Registered in England and Wales  
No. 4031152  
[nationalgrid.com](http://nationalgrid.com)